

## CHAPEL REPORT

A PUBLICATION  
OF  
MARTIN LUTHER  
COLLEGE  
NEW ULM, MN

Revised 10-8-09

# M L C



## Chapel of the Christ construction update

**Exterior work:** Brick and window installations are complete. (Areas directly below the roof line will be finished with metal panels in October and November.) The cupola is being fabricated. Installation of sidewalks and front patio (*pictured right*) has begun.



**Interior work:** Walls have been drywalled and painted. All exposed structural wood has been stained. Floor tile installation has begun.

**Organ construction** has begun at the Schantz Organ Co. in Orrville, Ohio. (*picture from Schantz website*)

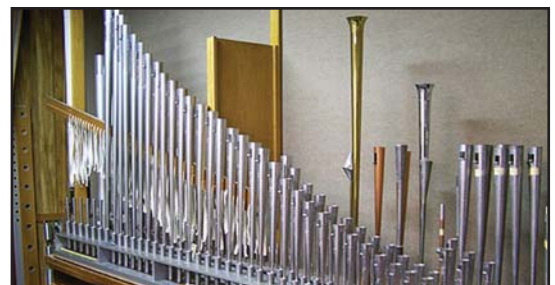

## Dedication Weekend April 10 & 11, 2010.

### Saturday, April 10

- 11:15-11:45 Children's Choir Mini-Concert
- 1:00-3:00 Organ Open Console
- 1:00-3:00 Seminars: Worship, Christian Art and Architecture, Ministerial Education
- 4:30-6:00 Art Exhibit Opening, Campus Tours
- 7:00 Chapel Dedication Service**
- 8:30 Presentations in chapel:  
Art and Furnishings, Building of the organ

### Sunday, April 11

- 2:30 Chapel Dedication Service**
- 4:00 Presentations in chapel: (repeated from Sat.)

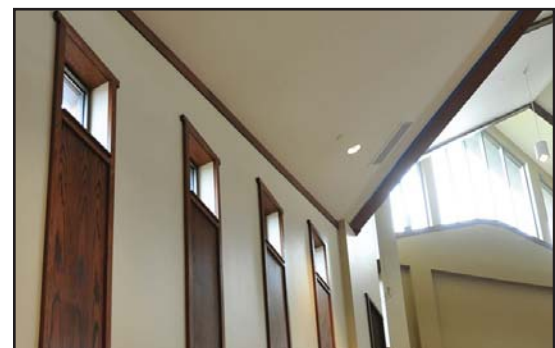

For more information visit our website, [mlc-wels.edu](http://mlc-wels.edu)